

(REVISED PLAN)

PLAN SHOWING THE PROPOSED DEMOLITION AND RECONSTRUCTION OF RESIDENTIAL BUILDING AT DOOR No 29, TEMPLE AVENUE SRINAGAR COLONY, T.S. No 100, BK. No 4 OF VENKATAPURAM VILLAGE, SAIDAPET, DN.

SCALE = 1" = 8'-0" (1=100)

O.H. TANK 18'-6" x 6'-0" x 4'-0" HERMETICALLY COVERED

PRO. REC. ROOF SLAB IN CM 1:2:4 4 1/2" THK. WITH WEATHERING COURSE

FRP DOMES AS SPECIFIED

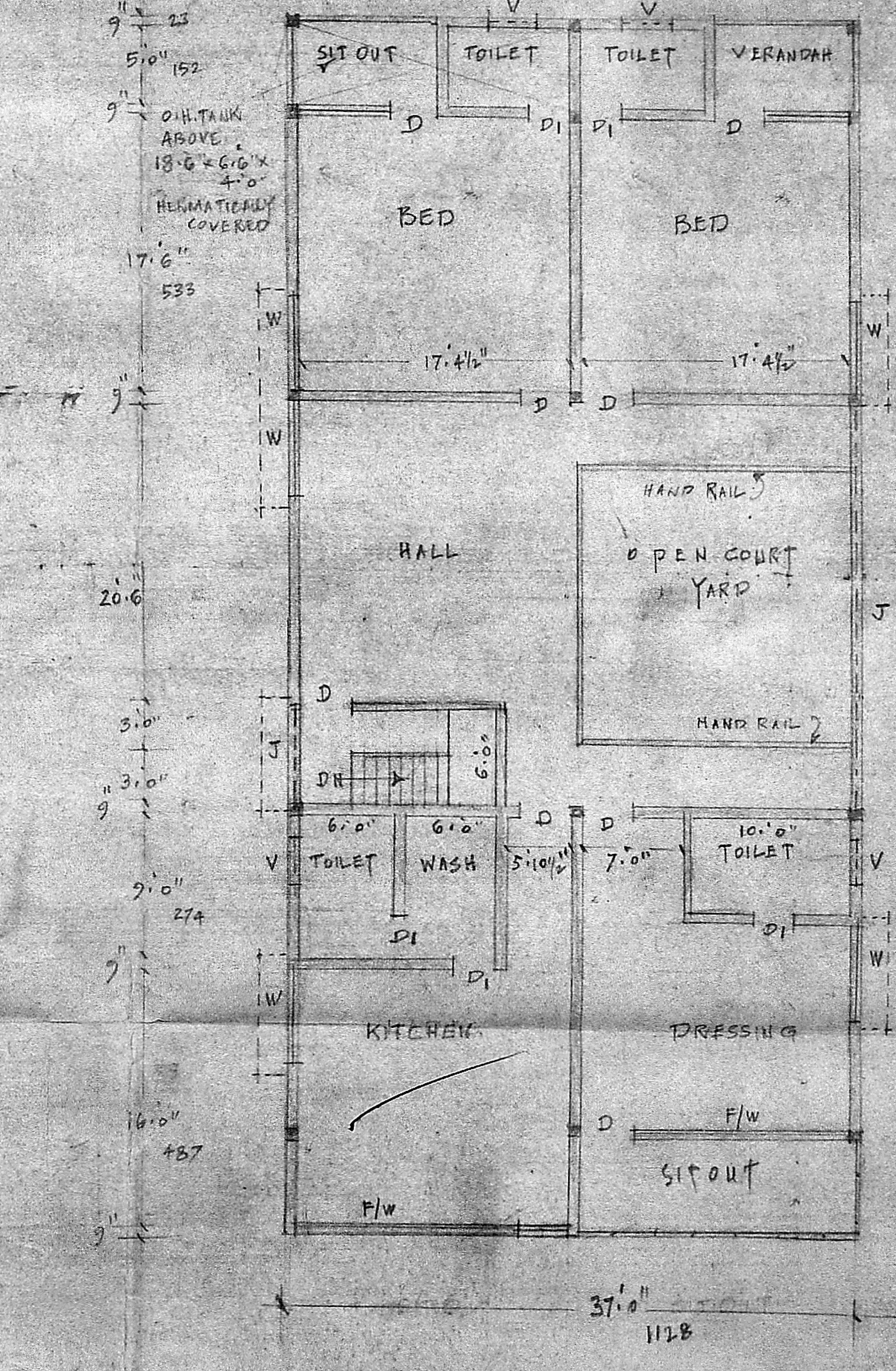
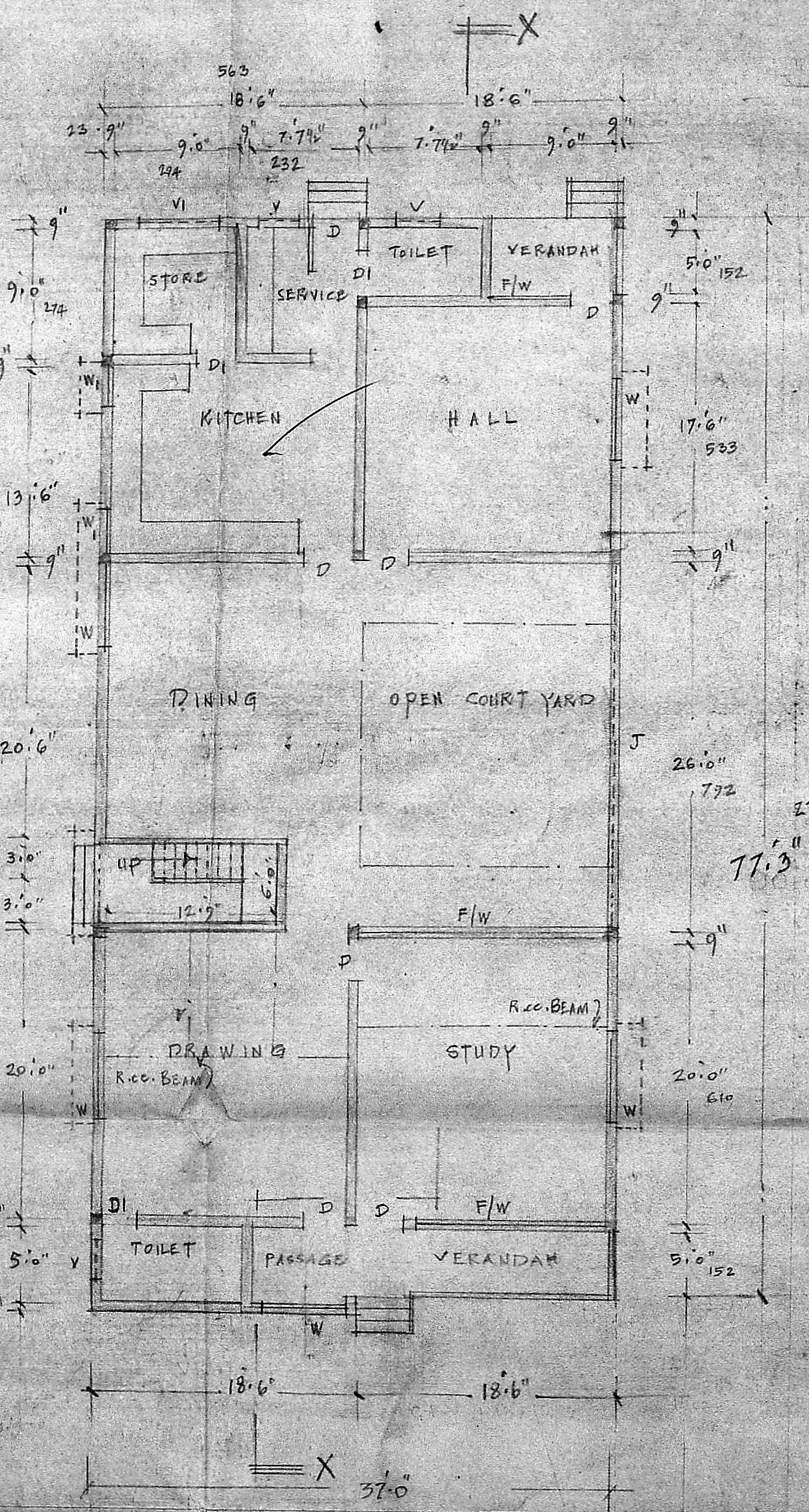
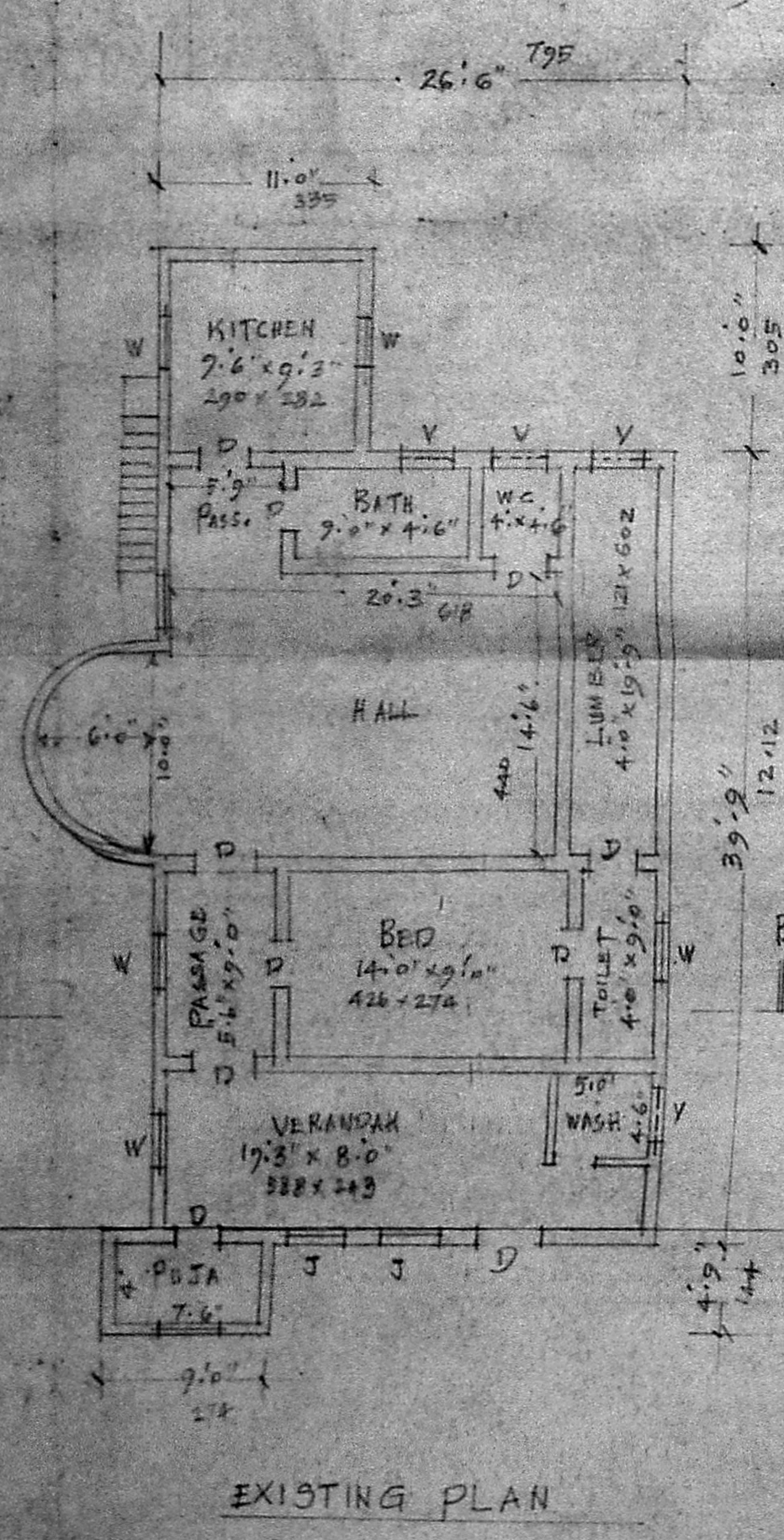
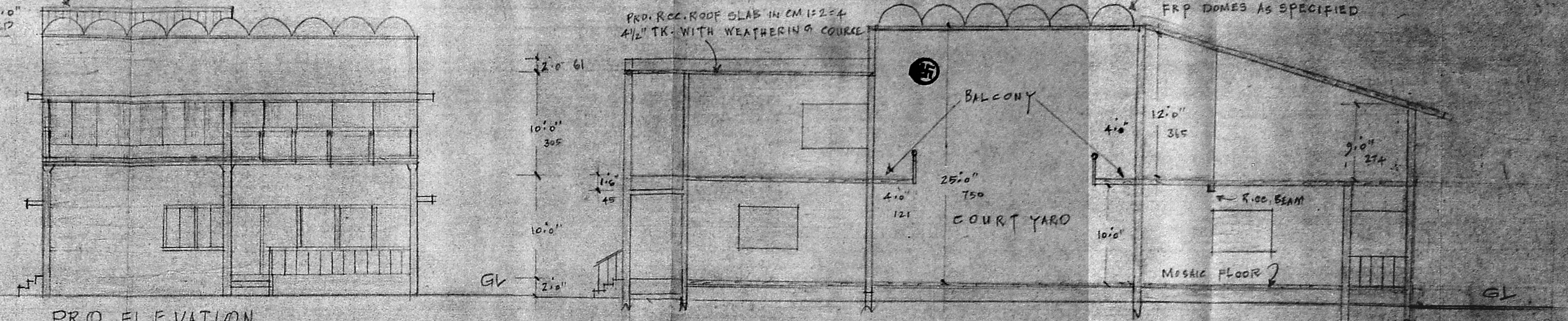
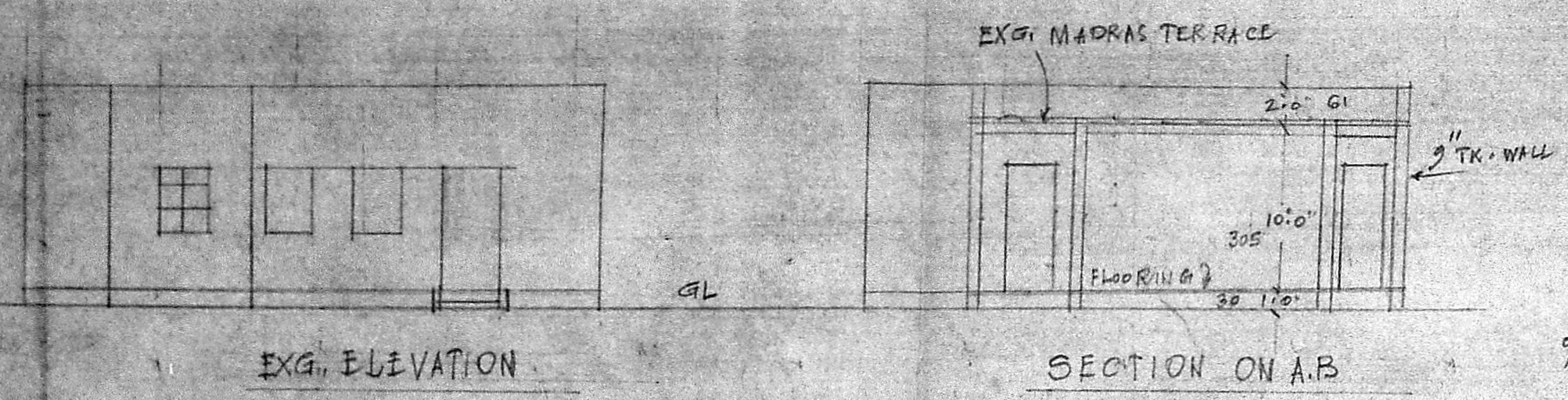

Planning Form No. A/988/89
APPROVED
 Subject to the conditions in this office letter:
 A/8842/89 30-9-89
 G. Jayalalitha
 FOR MEMBER SECRETARY
 MADRAS METROPOLITAN
 DEVELOPMENT AUTHORITY

SPECIFICATIONS
 R.C.C. ROOF SLAB IN CM 1:2:4 4 1/2" THICK WITH WEATHERING COURSE
 STOCK BR. WORK IN CM 1:6 PLASTERED OVER WITH CM 1:2:4 1/2" THICK
 R.C.C. LINTELS IN CM 1:2:4 4 1/2" THK
 FLOORING FINISHED WITH MOSAIC TILES FIRST QUALITY
 R.C.C. COLUMN 9"x9" SIZE 6'-0" DEPTH FROM GROUND LEVEL
 RAFT FOUNDATION IN P.C.C 1:2:4 6 RIVER SAND FILLING

JOINERY DETAILS

D.	DOOR	3'-0" x 7'-0"	91X23
DI	"	2'-6" x 7'-0"	75X23
W.	WINDOW	6'-0" x 4'-6"	182X17
WI	"	3'-0" x 4'-6"	91X17
V.	VENTILATOR	3'-0" x 2'-0"	91X6
FW	FRENCH-WIND.	6'-0" x 2'-0"	182X6

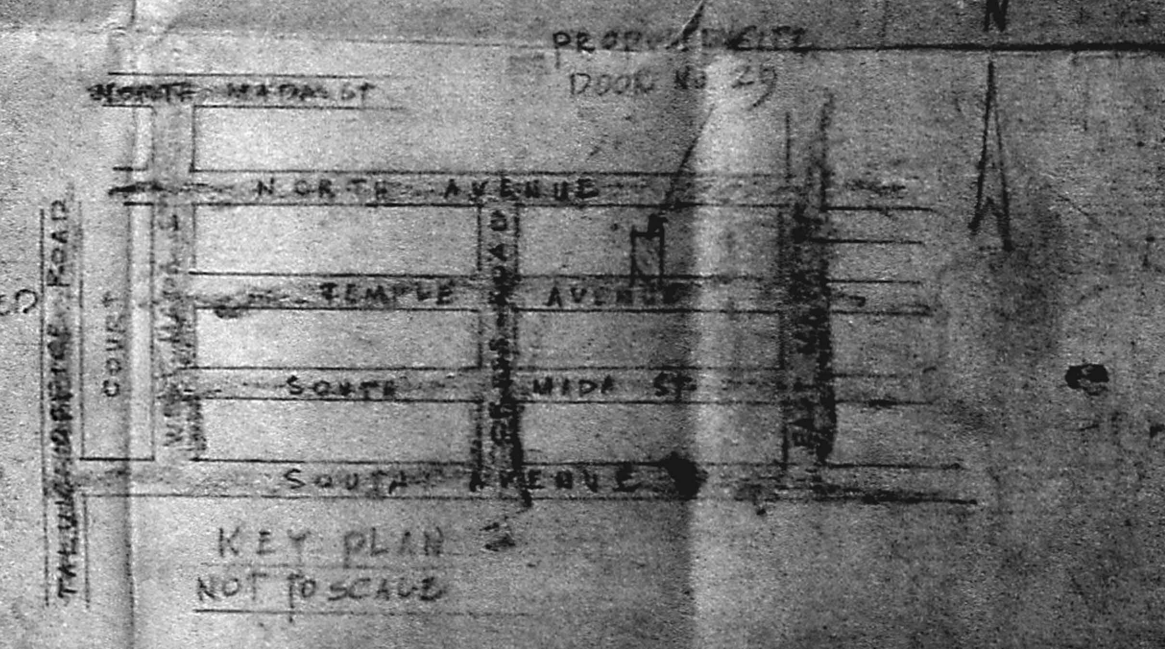
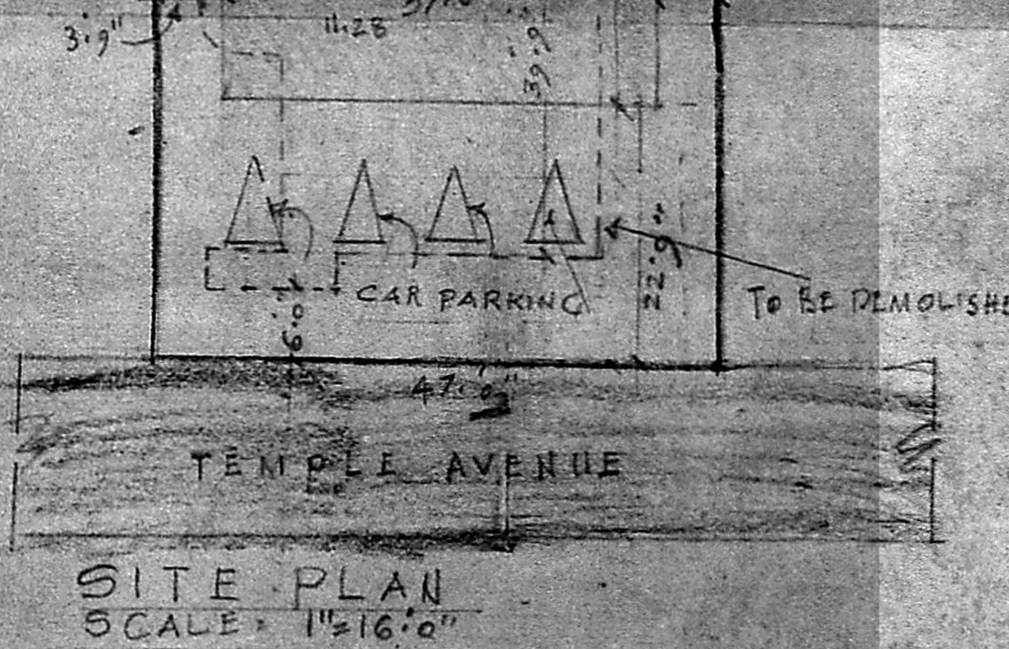

COLOUR INDEX
 [Symbol] EXG. TO BE DEMOLISHED
 [Symbol] PROPOSED WORK
 [Symbol] PLOT BOUNDRY
 [Symbol] ROAD

PRO. GROUND FLOOR

PRO. FIRST FLOOR

OWNER

V. SRINIVASALI, L.C.
 Asst. Executive Engineer (R&D)
 Consulting Civil Engineer
 REGD. No. 230
 CLASS I LICENSED SURVEYOR
 CORPORATION
 No. 60, Valluvar Street,
 CHENNAI, MADRAS